

Prestaciones de la Seguridad Social

Enero/junio 2019



Índice

Pág.
3-7

Maternidad

Pág.
8-10

Paternidad

Pág.
11-13

Excedencias por cuidado
familiar



Número de procesos
124.867

PRESTACIÓN DE MATERNIDAD
ENERO/JUNIO 2019

| | NUMERO DE PROCESOS | | | | | | GASTO EN EUROS | |
|-----------------------------|---------------------|---------------------|---------------------|------------------------|----------------|----------------|-----------------------|------------------------------|
| | TOTAL MATERNIDAD | PERCIBIDOS MADRE | PERCIBIDOS PADRE | % Variación interanual | | | GASTO | % variación interanual |
| | | | | TOTAL MATERNIDAD | MADRE | PADRE | | |
| Andalucía | 22.733 | 22.443 | 290 | 1,13% | 1,19% | -2,68% | 95.068.453,76 | -12,46% |
| Almería | 2.143 | 2.121 | 22 | 1,61% | 1,63% | 0,00% | 10.026.238,88 | 3,44% |
| Cádiz | 2.730 | 2.703 | 27 | 0,96% | 0,90% | 8,00% | 9.004.521,48 | -32,09% |
| Córdoba | 2.115 | 2.096 | 19 | -0,98% | -1,09% | 11,76% | 8.907.268,46 | -6,46% |
| Granada | 2.484 | 2.450 | 34 | 6,70% | 6,71% | 6,25% | 6.089.631,74 | -46,27% |
| Huelva | 1.499 | 1.487 | 12 | -4,40% | -3,69% | -50,00% | 6.804.151,05 | 1,39% |
| Jaén | 1.666 | 1.641 | 25 | 5,71% | 5,39% | 31,58% | 7.887.754,72 | 11,19% |
| Málaga | 4.164 | 4.101 | 63 | -2,32% | -2,36% | 0,00% | 21.312.854,25 | -2,99% |
| Sevilla | 5.932 | 5.844 | 88 | 2,38% | 2,56% | -8,33% | 25.036.033,18 | -13,73% |
| Aragón | 3.422 | 3.358 | 64 | -2,31% | -2,41% | 3,23% | 19.435.757,38 | -4,33% |
| Huesca | 581 | 574 | 7 | -0,68% | -0,86% | 16,67% | 3.267.345,17 | 4,60% |
| Teruel | 350 | 342 | 8 | 0,57% | 2,40% | -42,86% | 1.287.023,40 | -27,57% |
| Zaragoza | 2.491 | 2.442 | 49 | -3,07% | -3,40% | 16,67% | 14.881.388,81 | -3,46% |
| Asturias | 1.893 | 1.855 | 38 | -9,38% | -8,21% | -44,12% | 10.448.868,61 | -9,07% |
| Baleares | 3.300 | 3.225 | 75 | -5,82% | -6,17% | 11,94% | 20.346.319,20 | 0,02% |
| Canarias | 4.553 | 4.479 | 74 | 1,86% | 1,84% | 2,78% | 24.155.597,36 | -0,61% |
| Las Palmas | 2.428 | 2.389 | 39 | 4,03% | 4,14% | -2,50% | 12.987.362,90 | 2,04% |
| Tenerife | 2.125 | 2.090 | 35 | -0,51% | -0,67% | 9,38% | 11.168.234,46 | -3,53% |
| Cantabria | 1.357 | 1.328 | 29 | -6,93% | -5,08% | -50,85% | 7.775.334,85 | -4,26% |
| Castilla y León | 5.293 | 5.184 | 109 | -3,62% | -3,75% | 2,83% | 28.974.083,67 | -2,42% |
| Ávila | 341 | 332 | 9 | 12,54% | 10,67% | 200,00% | 1.749.462,64 | 11,47% |
| Burgos | 909 | 882 | 27 | -0,22% | -0,45% | 8,00% | 5.082.409,59 | -2,47% |
| León | 803 | 789 | 14 | -14,85% | -14,98% | -6,67% | 4.478.030,51 | -11,05% |
| Palencia | 342 | 336 | 6 | 3,64% | 3,38% | 20,00% | 1.814.989,95 | -0,70% |
| Salamanca | 714 | 701 | 13 | -2,59% | -2,50% | -7,14% | 3.680.718,17 | -2,44% |
| Segovia | 425 | 415 | 10 | 5,99% | 5,33% | 42,86% | 2.312.263,37 | 10,68% |
| Soria | 218 | 212 | 6 | -9,54% | -10,17% | 20,00% | 1.160.346,61 | -1,04% |
| Valladolid | 1.245 | 1.223 | 22 | -5,68% | -5,19% | -26,67% | 7.233.969,97 | -3,01% |
| Zamora | 296 | 294 | 2 | -4,52% | -4,55% | 0,00% | 1.461.892,86 | -6,03% |
| Castilla - La Mancha | 4.788 | 4.709 | 79 | 3,70% | 3,54% | 14,49% | 25.116.707,46 | 2,08% |
| Albacete | 910 | 899 | 11 | 0,66% | 0,11% | 83,33% | 5.154.922,74 | 6,80% |
| Ciudad Real | 1.134 | 1.116 | 18 | -1,39% | -1,33% | -5,26% | 5.594.840,02 | -7,92% |
| Cuenca | 455 | 452 | 3 | 10,71% | 11,60% | -50,00% | 1.856.932,56 | -10,79% |
| Guadalajara | 660 | 642 | 18 | 12,63% | 12,24% | 28,57% | 3.967.580,00 | 15,10% |
| Toledo | 1.629 | 1.600 | 29 | 4,02% | 3,76% | 20,83% | 8.542.432,14 | 4,52% |
| Cataluña | 21.989 | 21.640 | 349 | -4,08% | -3,86% | -15,70% | 140.975.723,82 | -1,34% |
| Barcelona | 16.975 | 16.701 | 274 | -2,27% | -2,13% | -9,87% | 111.738.511,82 | -0,48% |
| Girona | 1.869 | 1.841 | 28 | -15,16% | -14,69% | -37,78% | 11.181.081,59 | -5,36% |
| Lleida | 1.133 | 1.124 | 9 | -5,66% | -5,15% | -43,75% | 6.302.388,25 | -1,44% |
| Tarragona | 2.012 | 1.974 | 38 | -6,46% | -6,09% | -22,45% | 11.753.742,16 | -5,30% |
| Extremadura | 2.751 | 2.713 | 38 | 1,36% | 1,65% | -15,56% | 12.885.930,77 | 1,46% |
| Badajoz | 1.816 | 1.791 | 25 | 0,17% | 0,34% | -10,71% | 8.638.022,66 | 4,48% |
| Cáceres | 935 | 922 | 13 | 3,77% | 4,30% | -23,53% | 4.247.908,11 | -4,17% |
| Galicia | 6.121 | 5.969 | 152 | -6,54% | -6,52% | -7,32% | 32.004.331,32 | -5,86% |
| A Coruña | 2.586 | 2.528 | 58 | -9,49% | -8,54% | -37,63% | 14.451.035,67 | -6,72% |
| Lugo | 648 | 631 | 17 | -16,39% | -17,41% | 54,55% | 3.289.812,37 | -14,82% |
| Ourense | 526 | 507 | 19 | -0,94% | -2,50% | 72,73% | 2.593.591,90 | 2,75% |
| Pontevedra | 2.361 | 2.303 | 58 | -1,05% | -1,45% | 18,37% | 11.669.891,38 | -3,70% |
| Madrid | 21.504 | 21.127 | 377 | 0,34% | 0,31% | 2,17% | 141.801.953,49 | -1,01% |
| Murcia | 4.172 | 4.137 | 35 | -3,43% | -3,45% | 0,00% | 21.972.231,21 | -0,75% |
| Navarra | 1.697 | 1.639 | 58 | -14,12% | -13,92% | -19,44% | 11.538.744,99 | -9,12% |
| La Rioja | 849 | 834 | 15 | 5,33% | 6,11% | -25,00% | 4.850.881,88 | 8,40% |
| Com. Valenciana | 12.076 | 11.882 | 194 | -1,55% | -1,56% | -1,02% | 66.184.810,11 | 0,19% |
| Alicante | 4.261 | 4.204 | 57 | -0,51% | -0,69% | 14,00% | 22.275.855,78 | -2,13% |
| Castellón | 1.357 | 1.336 | 21 | -5,50% | -5,65% | 5,00% | 7.507.673,51 | 0,77% |
| Valencia | 6.458 | 6.342 | 116 | -1,36% | -1,23% | -7,94% | 36.401.280,82 | 1,54% |
| Pais Vasco | 6.022 | 5.757 | 265 | -5,43% | -4,51% | -21,83% | 37.829.690,17 | -12,35% |
| Araba/Álaba | 926 | 890 | 36 | -10,44% | -9,46% | -29,41% | 5.992.853,12 | -12,13% |
| Gipuzkoa | 2.113 | 1.998 | 115 | -4,52% | -3,29% | -21,77% | 14.481.252,65 | -1,95% |
| Bizkaia | 2.983 | 2.869 | 114 | -4,42% | -3,72% | -19,15% | 17.355.584,40 | -19,54% |
| Ceuta | 132 | 131 | 1 | -23,70% | -22,94% | -66,67% | 682.862,16 | -19,20% |
| Melilla | 215 | 207 | 8 | 2,38% | 0,49% | 100,00% | 1.049.091,44 | 3,52% |
| TOTAL | 124.867 | 122.617 | 2.250 | -1,95% | -1,82% | -8,61% | 703.097.373,65 | -3,78% |

PRESTACIÓN DE MATERNIDAD

ENERO/JUNIO 2019

NUMERO DE PROCESOS POR CC.AA

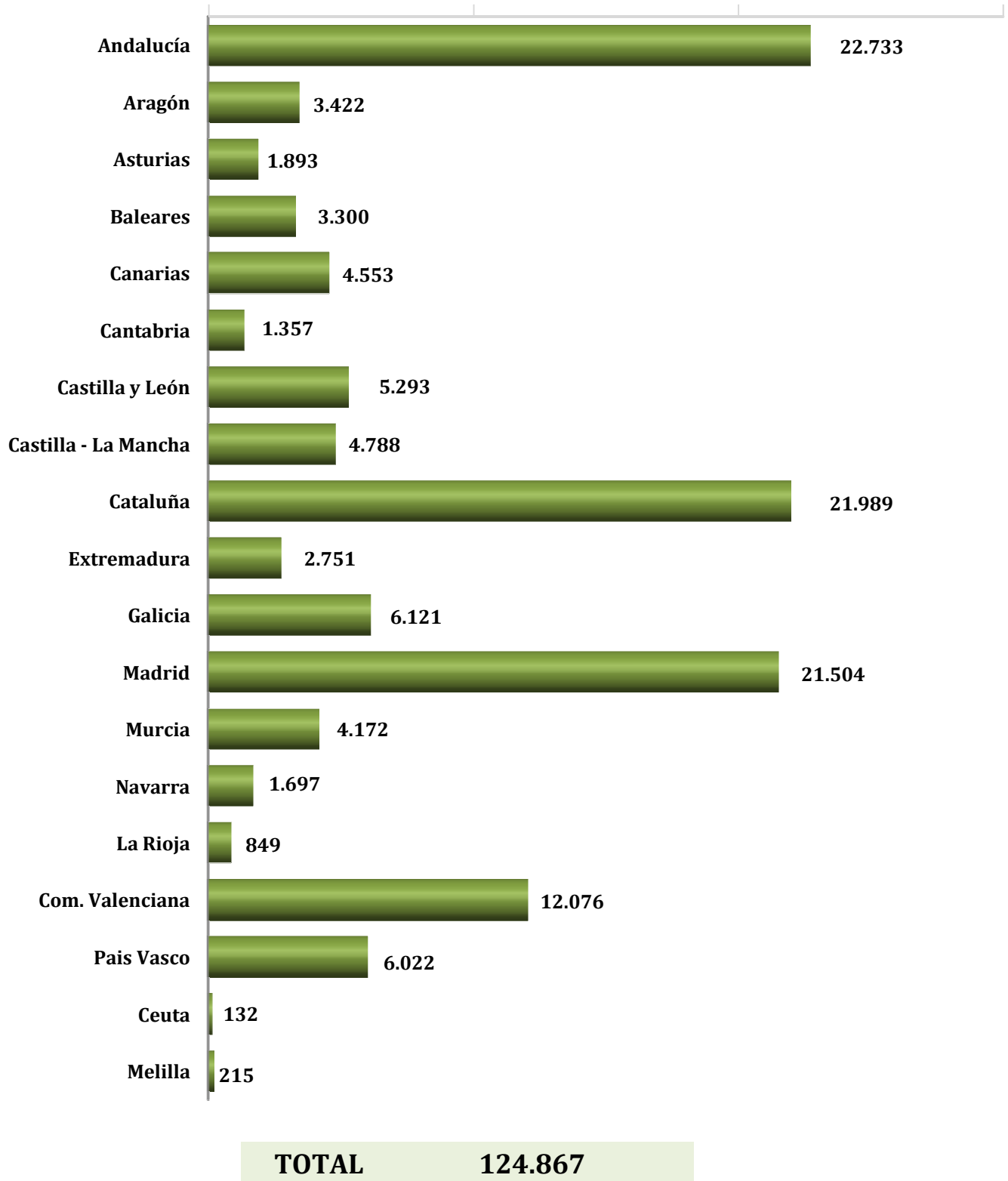

PRESTACIÓN DE MATERNIDAD

VARIACIÓN INTERANUAL DEL NÚMERO DE PERCEPTORES POR CC.AA. (en %)

ENERO-JUNIO 2018/ENERO-JUNIO 2019

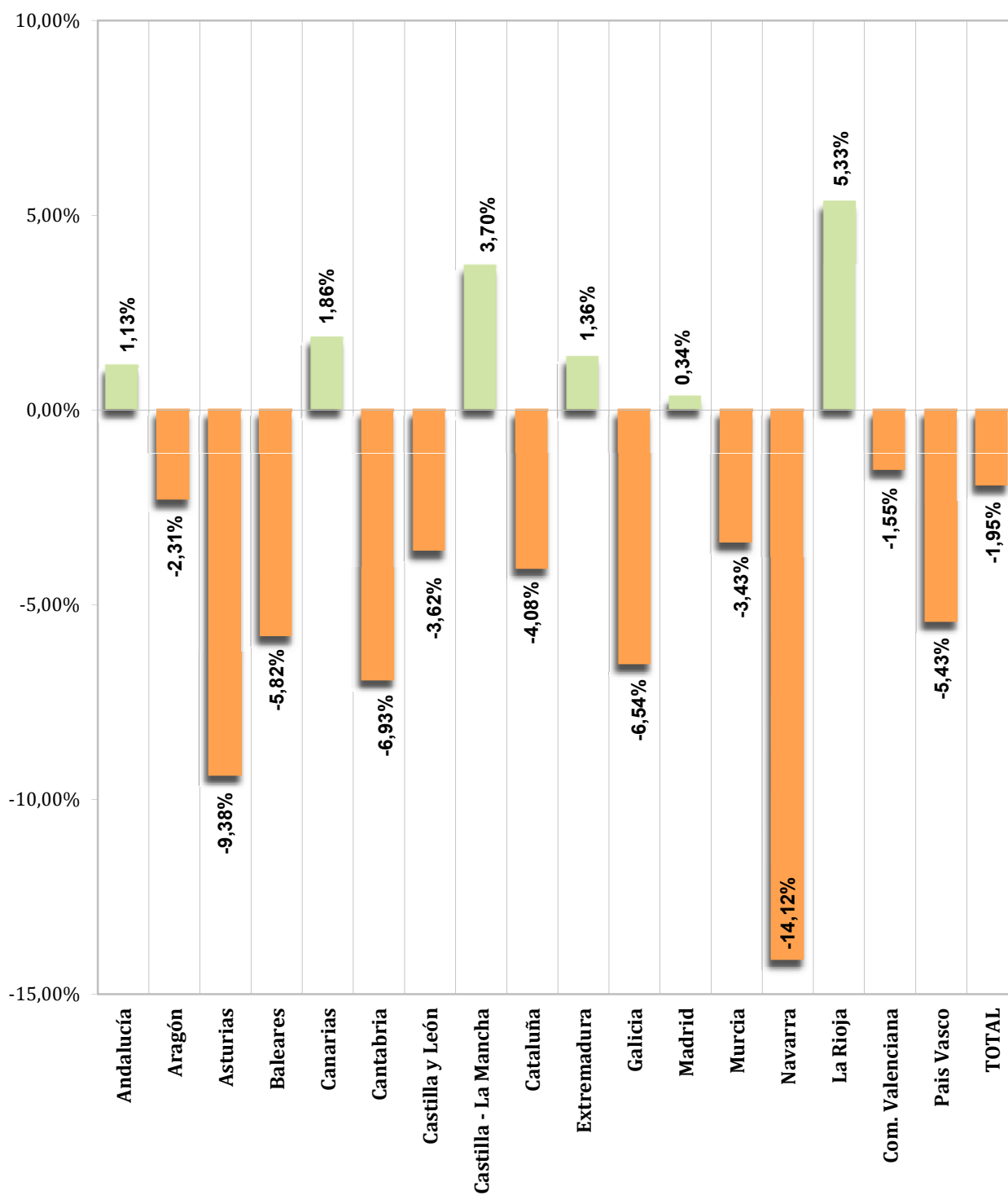

SEGUIMIENTO ESTADÍSTICO DE LOS PROCESOS DE MATERNIDAD (*)

(Según compartan o no el período de baja con el otro progenitor)

ENERO/JUNIO 2019

| | MODALIDAD CONTRIBUTIVA | | | | MODALIDAD NO CONTRIBUTIVA | | | | OTRO PROGENITOR | |
|-----------------------------|------------------------|-------------------|-------------------|-------------------|---------------------------|-------------------|-------------------|-------------------|---|-------------------|
| | NO COMPARTEN | DURACIÓN MEDIA | COMPARTEN (**) | DURACIÓN MEDIA | NO COMPARTEN | DURACIÓN MEDIA | COMPARTEN (**) | DURACIÓN MEDIA | MODALIDAD CONTRIB. Y NO CONTRIB. (**) | DURACIÓN MEDIA |
| Andalucía | 21.972 | 112,92 | 176 | 69,47 | 35 | 44,00 | 1 | 42,00 | 182 | 44,51 |
| Almería | 2.112 | 112,63 | 11 | 70,36 | 7 | 42,00 | 0 | | 11 | 43,82 |
| Cádiz | 2.691 | 112,87 | 24 | 58,46 | 2 | 42,00 | 0 | | 23 | 54,48 |
| Córdoba | 2.104 | 112,92 | 7 | 54,29 | 1 | 56,00 | 0 | | 8 | 59,38 |
| Granada | 2.291 | 113,36 | 19 | 67,89 | 4 | 45,50 | 0 | | 19 | 46,26 |
| Huelva | 1.442 | 112,85 | 11 | 75,36 | 3 | 46,67 | 0 | | 11 | 36,55 |
| Jaén | 1.620 | 112,61 | 17 | 66,82 | 5 | 47,60 | 0 | | 18 | 50,83 |
| Málaga | 4.113 | 112,81 | 44 | 72,48 | 6 | 42,00 | 0 | | 47 | 42,32 |
| Sevilla | 5.599 | 113,08 | 43 | 75,00 | 7 | 42,00 | 1 | 42,00 | 45 | 37,89 |
| Aragón | 3.182 | 112,83 | 39 | 60,41 | 6 | 44,33 | 0 | | 43 | 52,70 |
| Huesca | 537 | 113,52 | 7 | 55,71 | 1 | 42,00 | 0 | | 7 | 56,29 |
| Teruel | 311 | 112,02 | 5 | 46,40 | 0 | | 0 | | 6 | 70,00 |
| Zaragoza | 2.334 | 112,78 | 27 | 64,22 | 5 | 44,80 | 0 | | 30 | 48,40 |
| Asturias | 1.738 | 112,48 | 14 | 73,50 | 2 | 42,00 | 0 | | 14 | 50,50 |
| Baleares | 3.349 | 112,05 | 45 | 64,64 | 3 | 46,67 | 0 | | 46 | 51,11 |
| Canarias | 4.494 | 113,04 | 55 | 65,45 | 7 | 46,00 | 1 | 42,00 | 56 | 50,48 |
| Las Palmas | 2.423 | 113,28 | 26 | 62,12 | 5 | 44,80 | 0 | | 26 | 50,73 |
| Tenerife | 2.071 | 112,75 | 29 | 68,45 | 2 | 49,00 | 1 | 42,00 | 30 | 50,27 |
| Cantabria | 1.290 | 112,98 | 17 | 69,35 | 0 | | 0 | | 16 | 49,19 |
| Castilla y León | 4.781 | 113,08 | 64 | 62,27 | 4 | 42,00 | 0 | | 68 | 51,71 |
| Ávila | 284 | 114,19 | 3 | 46,67 | 1 | 42,00 | 0 | | 3 | 65,33 |
| Burgos | 813 | 112,74 | 16 | 67,00 | 0 | | 0 | | 18 | 48,50 |
| León | 755 | 113,48 | 10 | 61,70 | 0 | | 0 | | 11 | 53,36 |
| Palencia | 340 | 113,64 | 4 | 42,00 | 0 | | 0 | | 4 | 70,00 |
| Salamanca | 623 | 113,49 | 7 | 65,00 | 1 | 42,00 | 0 | | 7 | 48,43 |
| Segovia | 355 | 112,68 | 7 | 58,29 | 0 | | 0 | | 7 | 57,43 |
| Soria | 180 | 112,12 | 6 | 77,83 | 0 | | 0 | | 6 | 42,17 |
| Valladolid | 1.151 | 112,82 | 10 | 61,60 | 2 | 42,00 | 0 | | 11 | 46,91 |
| Zamora | 280 | 112,55 | 1 | 42,00 | 0 | | 0 | | 1 | 70,00 |
| Castilla - La Mancha | 4.367 | 112,97 | 44 | 69,55 | 15 | 43,87 | 0 | | 45 | 48,40 |
| Albacete | 906 | 112,88 | 4 | 69,75 | 4 | 49,00 | 0 | | 5 | 49,20 |
| Ciudad Real | 986 | 113,29 | 10 | 60,70 | 4 | 42,00 | 0 | | 10 | 50,60 |
| Cuenca | 380 | 112,84 | 4 | 45,50 | 1 | 42,00 | 0 | | 3 | 70,00 |
| Guadalajara | 612 | 112,90 | 13 | 89,00 | 1 | 42,00 | 0 | | 14 | 45,29 |
| Toledo | 1.483 | 112,87 | 13 | 64,23 | 5 | 42,00 | 0 | | 13 | 44,77 |
| Cataluña | 20.795 | 113,18 | 212 | 63,16 | 18 | 41,17 | 0 | | 216 | 50,51 |
| Barcelona | 15.952 | 113,25 | 164 | 64,19 | 17 | 41,12 | 0 | | 167 | 50,37 |
| Girona | 1.837 | 113,35 | 16 | 65,69 | 0 | | 0 | | 18 | 43,72 |
| Lleida | 1.032 | 112,99 | 6 | 50,50 | 0 | | 0 | | 6 | 65,00 |
| Tarragona | 1.974 | 112,58 | 26 | 58,04 | 1 | 42,00 | 0 | | 25 | 52,88 |
| Extremadura | 2.583 | 113,04 | 22 | 67,27 | 4 | 45,50 | 0 | | 23 | 47,26 |
| Badajoz | 1.728 | 113,08 | 16 | 67,13 | 3 | 42,00 | 0 | | 16 | 44,56 |
| Cáceres | 855 | 112,97 | 6 | 67,67 | 1 | 56,00 | 0 | | 7 | 53,43 |
| Galicia | 5.425 | 112,85 | 92 | 68,76 | 6 | 42,00 | 0 | | 96 | 46,07 |
| A Coruña | 2.305 | 113,01 | 41 | 76,90 | 4 | 42,00 | 0 | | 42 | 40,98 |
| Lugo | 627 | 112,93 | 8 | 68,63 | 0 | | 0 | | 10 | 46,50 |
| Ourense | 459 | 113,76 | 13 | 67,77 | 2 | 42,00 | 0 | | 14 | 49,43 |
| Pontevedra | 2.034 | 112,44 | 30 | 58,10 | 0 | | 0 | | 30 | 51,50 |
| Madrid | 19.428 | 113,28 | 191 | 72,39 | 18 | 41,94 | 1 | 42,00 | 197 | 44,34 |
| Murcia | 4.174 | 112,77 | 29 | 65,31 | 11 | 42,00 | 0 | | 29 | 51,34 |
| Navarra | 1.622 | 113,22 | 41 | 70,17 | 3 | 42,00 | 0 | | 42 | 45,26 |
| La Rioja | 781 | 112,59 | 4 | 84,25 | 1 | 56,00 | 0 | | 4 | 31,00 |
| Com. Valenciana | 11.570 | 112,93 | 86 | 63,86 | 17 | 44,41 | 0 | | 89 | 50,88 |
| Alicante | 4.123 | 112,61 | 18 | 54,56 | 8 | 49,00 | 0 | | 20 | 56,70 |
| Castellón | 1.335 | 112,96 | 12 | 55,17 | 1 | 42,00 | 0 | | 12 | 52,83 |
| Valencia | 6.112 | 113,15 | 56 | 68,71 | 8 | 40,13 | 0 | | 57 | 48,42 |
| País Vasco | 5.404 | 112,77 | 159 | 74,60 | 5 | 42,00 | 0 | | 164 | 41,17 |
| Araba/Álaba | 827 | 112,38 | 30 | 74,63 | 0 | | 0 | | 31 | 39,77 |
| Gipuzkoa | 1.864 | 113,01 | 55 | 83,05 | 0 | | 0 | | 56 | 35,57 |
| Bizkaia | 2.713 | 112,73 | 74 | 68,30 | 5 | 42,00 | 0 | | 77 | 45,81 |
| Ceuta | 111 | 112,66 | 1 | 42,00 | 4 | 42,00 | 0 | | 1 | 70,00 |
| Melilla | 195 | 112,64 | 3 | 78,33 | 7 | 43,71 | 0 | | 4 | 32,50 |
| TOTAL | 117.261 | 113,00 | 1.294 | 68,09 | 166 | 43,32 | 3 | 42,00 | 1.335 | 47,10 |

(*) No se incluyen los procesos por adopción y acogimiento.

(**) El número de mujeres que comparten el período de baja y el de otros progenitores no siempre coincide, porque pueden estar en otra dirección provincial, o pueden dar lugar a varios procesos por causa de pluriempleo o pluriactividad.

Pág.
8-10

Paternidad

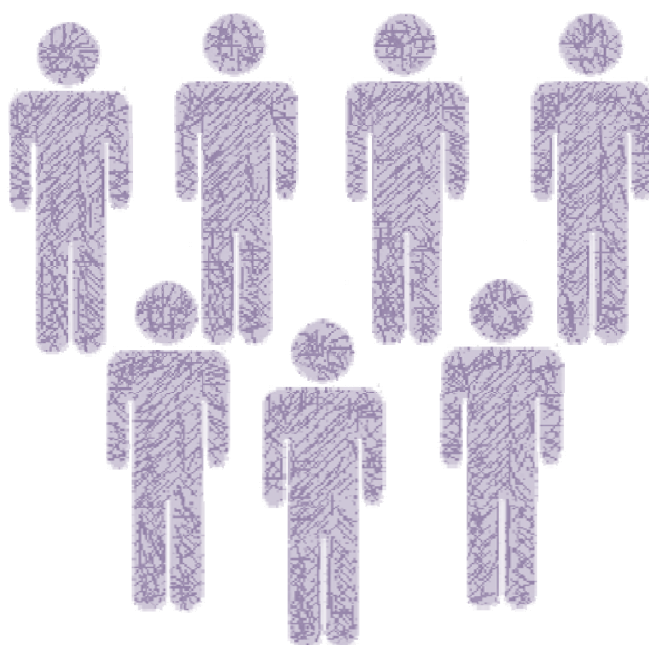

Número de procesos
140.716

PRESTACIÓN DE PATERNIDAD
ENERO/JUNIO 2019

| | NUMERO DE PROCESOS | | GASTO (En euros) | |
|-----------------------------|--------------------|----------------------------|--------------------|------------------------|
| | Total procesos | % Variación interanual (*) | Total gasto | % Variación interanual |
| Andalucía | 23.461 | 9,24% | 36.659.799 | 26,28% |
| Almería | 2.331 | 7,97% | 3.892.960 | 44,72% |
| Cádiz | 2.787 | 12,02% | 3.582.685 | 2,91% |
| Córdoba | 2.271 | 5,78% | 3.548.988 | 33,30% |
| Granada | 2.442 | 18,54% | 2.171.497 | -23,82% |
| Huelva | 1.500 | 1,08% | 2.724.295 | 46,28% |
| Jaén | 1.873 | 19,91% | 2.995.078 | 58,31% |
| Málaga | 4.395 | 10,01% | 8.670.472 | 47,36% |
| Sevilla | 5.862 | 5,02% | 9.073.823 | 17,72% |
| Aragón | 4.124 | 12,92% | 7.966.716 | 34,81% |
| Huesca | 712 | 10,22% | 1.313.542 | 32,66% |
| Teruel | 534 | 29,93% | 609.734 | 14,20% |
| Zaragoza | 2.878 | 10,91% | 6.043.441 | 37,81% |
| Asturias | 2.123 | 1,63% | 4.548.216 | 29,42% |
| Baleares | 3.546 | 14,68% | 6.832.147 | 45,14% |
| Canarias | 4.669 | 7,38% | 8.710.510 | 41,91% |
| Las Palmas | 2.528 | 11,37% | 4.687.973 | 45,98% |
| Tenerife | 2.141 | 3,03% | 4.022.537 | 37,44% |
| Cantabria | 1.568 | 9,34% | 3.200.109 | 35,29% |
| Castilla - León | 6.212 | 10,38% | 12.041.789 | 41,68% |
| Ávila | 430 | 36,08% | 782.483 | 81,72% |
| Burgos | 1.063 | 5,88% | 2.269.830 | 33,79% |
| León | 918 | 8,51% | 1.782.378 | 39,21% |
| Palencia | 407 | 14,65% | 761.199 | 32,13% |
| Salamanca | 784 | 17,19% | 1.465.819 | 45,58% |
| Segovia | 518 | 21,60% | 989.662 | 63,26% |
| Soria | 306 | 11,27% | 549.398 | 47,43% |
| Valladolid | 1.467 | 1,52% | 2.917.344 | 34,76% |
| Zamora | 319 | 9,25% | 523.675 | 43,38% |
| Castilla - La Mancha | 6.093 | 10,74% | 11.403.111 | 48,75% |
| Albacete | 1.121 | 14,74% | 2.141.686 | 54,13% |
| Ciudad Real | 1.407 | -1,26% | 2.550.586 | 36,66% |
| Cuenca | 533 | 8,55% | 795.958 | 30,04% |
| Guadalajara | 887 | 27,81% | 1.949.434 | 80,74% |
| Toledo | 2.145 | 12,01% | 3.965.448 | 45,84% |
| Cataluña | 26.940 | 11,13% | 58.053.034 | 43,43% |
| Barcelona | 20.565 | 14,52% | 45.327.144 | 45,82% |
| Gerona | 2.200 | -15,48% | 4.548.441 | 26,93% |
| Lérida | 1.443 | 5,10% | 2.724.140 | 31,91% |
| Tarragona | 2.732 | 18,32% | 5.453.308 | 45,73% |
| Extremadura | 2.761 | 11,78% | 4.613.738 | 42,77% |
| Badajoz | 1.777 | 10,79% | 2.934.703 | 40,06% |
| Cáceres | 984 | 13,63% | 1.679.035 | 47,75% |
| Galicia | 6.339 | 3,07% | 12.215.051 | 35,57% |
| La Coruña | 2.719 | 1,64% | 5.358.255 | 30,37% |
| Lugo | 740 | -8,19% | 1.209.010 | 21,71% |
| Orense | 554 | 6,13% | 1.049.967 | 47,91% |
| Pontevedra | 2.326 | 8,34% | 4.597.819 | 43,81% |
| Madrid | 23.700 | 14,58% | 53.983.616 | 42,72% |
| Murcia | 5.164 | 4,77% | 9.558.766 | 36,19% |
| Navarra | 2.074 | -1,00% | 4.790.450 | 20,89% |
| La Rioja | 1.046 | 21,63% | 2.085.716 | 54,23% |
| Com. Valenciana | 13.793 | 11,73% | 26.687.791 | 41,37% |
| Alicante | 4.854 | 15,08% | 8.629.856 | 43,70% |
| Castellón | 1.745 | 11,36% | 3.442.695 | 42,20% |
| Valencia | 7.194 | 9,66% | 14.615.240 | 39,83% |
| Pais Vasco | 6.717 | 6,60% | 15.004.073 | 23,17% |
| Araba/Álava | 1.154 | 4,34% | 2.667.708 | 26,74% |
| Gipuzkoa | 2.299 | 9,22% | 5.737.975 | 35,79% |
| Bizkaia | 3.264 | 5,63% | 6.598.390 | 12,77% |
| Ceuta | 136 | -15,00% | 264.760 | 6,63% |
| Melilla | 250 | 23,76% | 391.024 | 61,24% |
| TOTAL PATERNIDAD | 140.716 | 10,23% | 279.010.417 | 37,95% |

(*) Incluidos expedientes reactivados

PRESTACIÓN DE PATERNIDAD

ENERO/JUNIO 2019

Número de procesos por CC.AA

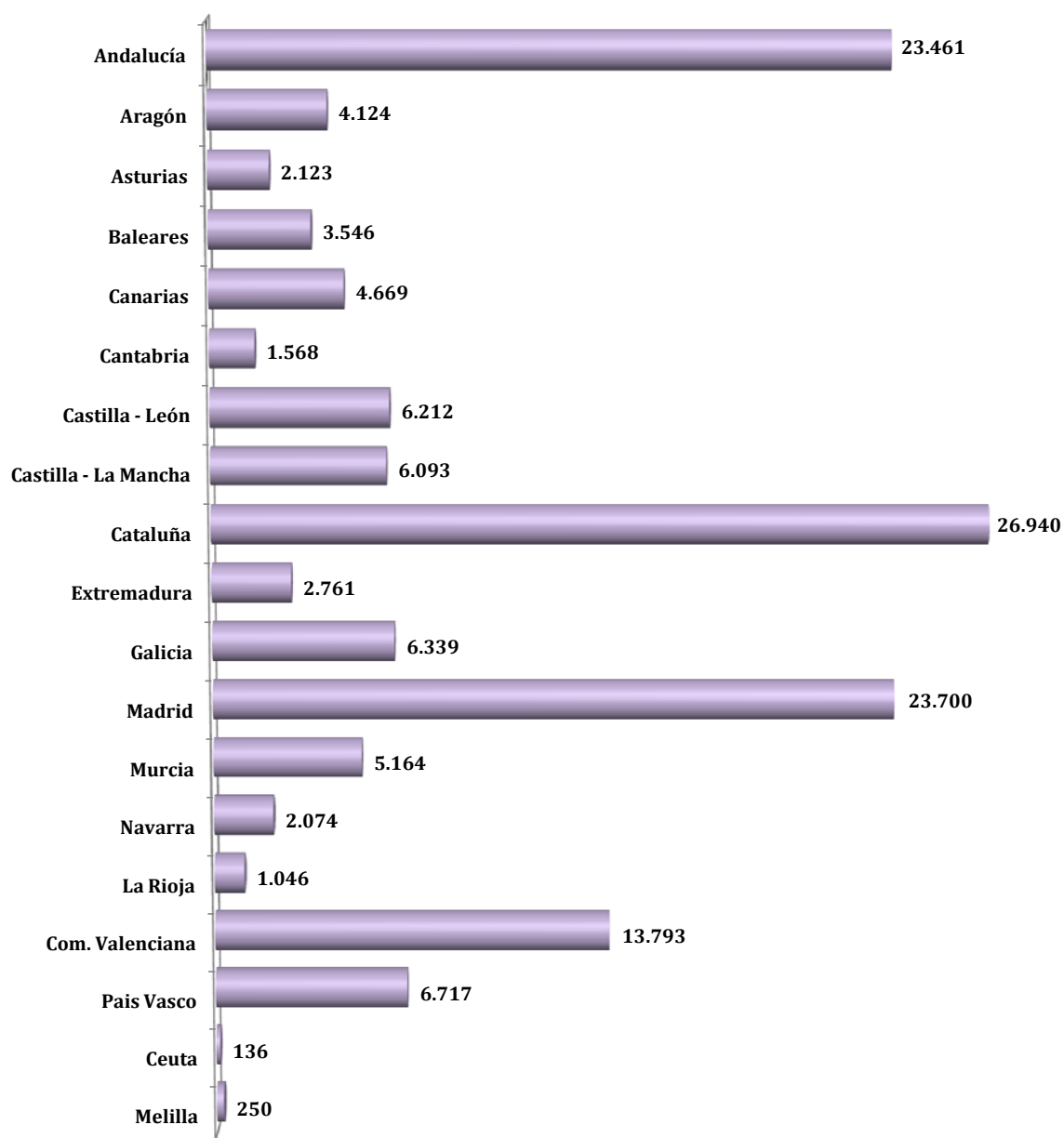

TOTAL

140.716

Pág.
11-13

Excedencias por cuidado familiar



**Número de excedencias
26.004**

EXCEDENCIAS POR CUIDADO FAMILIAR DADAS DE ALTA

Enero/junio 2019

| | Mujeres | Hombres | Total | Variación 2018/2019 | |
|------------------------|---------------|--------------|---------------|---------------------|---------------|
| | | | | Absoluta | en % |
| Almería | 179 | 27 | 206 | 32 | 18,39% |
| Cádiz | 335 | 33 | 368 | -8 | -2,13% |
| Córdoba | 161 | 20 | 181 | -8 | -4,23% |
| Granada | 240 | 35 | 275 | -13 | -4,51% |
| Huelva | 97 | 16 | 113 | 20 | 21,51% |
| Jaén | 136 | 18 | 154 | 33 | 27,27% |
| Málaga | 760 | 113 | 873 | 99 | 12,79% |
| Sevilla | 607 | 84 | 691 | 68 | 10,91% |
| ANDALUCÍA | 2.515 | 346 | 2.861 | 223 | 8,45% |
| Huesca | 106 | 16 | 122 | -15 | -10,95% |
| Teruel | 88 | 9 | 97 | 7 | 7,78% |
| Zaragoza | 694 | 51 | 745 | 25 | 3,47% |
| ARAGÓN | 888 | 76 | 964 | 17 | 1,80% |
| ASTURIAS | 302 | 29 | 331 | 55 | 19,93% |
| ILLES BALEARS | 673 | 128 | 801 | 63 | 8,54% |
| Las Palmas | 245 | 41 | 286 | -7 | -2,39% |
| S.C.Tenerife | 158 | 30 | 188 | -17 | -8,29% |
| CANARIAS | 403 | 71 | 474 | -24 | -4,82% |
| CANTABRIA | 210 | 20 | 230 | 49 | 27,07% |
| Ávila | 83 | 6 | 89 | 12 | 15,58% |
| Burgos | 243 | 23 | 266 | -2 | -0,75% |
| León | 174 | 25 | 199 | -10 | -4,78% |
| Palencia | 68 | 6 | 74 | -32 | -30,19% |
| Salamanca | 157 | 18 | 175 | -20 | -10,26% |
| Segovia | 63 | 5 | 68 | -1 | -1,45% |
| Soria | 63 | 11 | 74 | -14 | -15,91% |
| Valladolid | 311 | 38 | 349 | 7 | 2,05% |
| Zamora | 76 | 3 | 79 | 11 | 16,18% |
| CASTILLA-LEÓN | 1.238 | 135 | 1.373 | -49 | -3,45% |
| Albacete | 231 | 16 | 247 | 29 | 13,30% |
| Ciudad Real | 193 | 17 | 210 | 9 | 4,48% |
| Cuenca | 93 | 12 | 105 | 0 | 0,00% |
| Guadalajara | 123 | 24 | 147 | 7 | 5,00% |
| Toledo | 236 | 34 | 270 | 7 | 2,66% |
| CAST.-LA MANCHA | 876 | 103 | 979 | 52 | 5,61% |
| Barcelona | 2.914 | 301 | 3.215 | 128 | 4,15% |
| Girona | 247 | 17 | 264 | 10 | 3,94% |
| Lleida | 154 | 9 | 163 | 2 | 1,24% |
| Tarragona | 286 | 29 | 315 | -21 | -6,25% |
| CATALUÑA | 3.601 | 356 | 3.957 | 119 | 3,10% |
| Alicante | 856 | 78 | 934 | 15 | 1,63% |
| Castellón | 292 | 24 | 316 | 37 | 13,26% |
| Valencia | 1.194 | 129 | 1.323 | 71 | 5,67% |
| C. VALENCIANA | 2.342 | 231 | 2.573 | 123 | 5,02% |
| Badajoz | 199 | 36 | 235 | 36 | 18,09% |
| Cáceres | 120 | 13 | 133 | 17 | 14,66% |
| EXTREMADURA | 319 | 49 | 368 | 53 | 16,83% |
| A Coruña | 279 | 46 | 325 | 6 | 1,88% |
| Lugo | 92 | 8 | 100 | 8 | 8,70% |
| Ourense | 72 | 15 | 87 | 23 | 35,94% |
| Pontevedra | 193 | 28 | 221 | 26 | 13,33% |
| GALICIA | 636 | 97 | 733 | 63 | 9,40% |
| C. DE MADRID | 5.105 | 707 | 5.812 | 461 | 8,62% |
| R. DE MURCIA | 986 | 113 | 1.099 | 169 | 18,17% |
| NAVARRA | 897 | 98 | 995 | 5 | 0,51% |
| Araba/Álava | 376 | 59 | 435 | 20 | 4,82% |
| Guipuzkoa | 601 | 73 | 674 | 27 | 4,17% |
| Bizkaia | 1.010 | 116 | 1.126 | 62 | 5,83% |
| PAÍS VASCO | 1.987 | 248 | 2.235 | 109 | 5,13% |
| LA RIOJA | 191 | 10 | 201 | -2 | -0,99% |
| CEUTA | 6 | 1 | 7 | -1 | -12,50% |
| MELILLA | 10 | 1 | 11 | -1 | -8,33% |
| TOTAL | 23.185 | 2.819 | 26.004 | 1.484 | 6,05% |

EXCEDENCIAS POR CUIDADO FAMILIAR DADAS DE ALTA

Número de excedencias por CC.AA

Enero/junio 2019

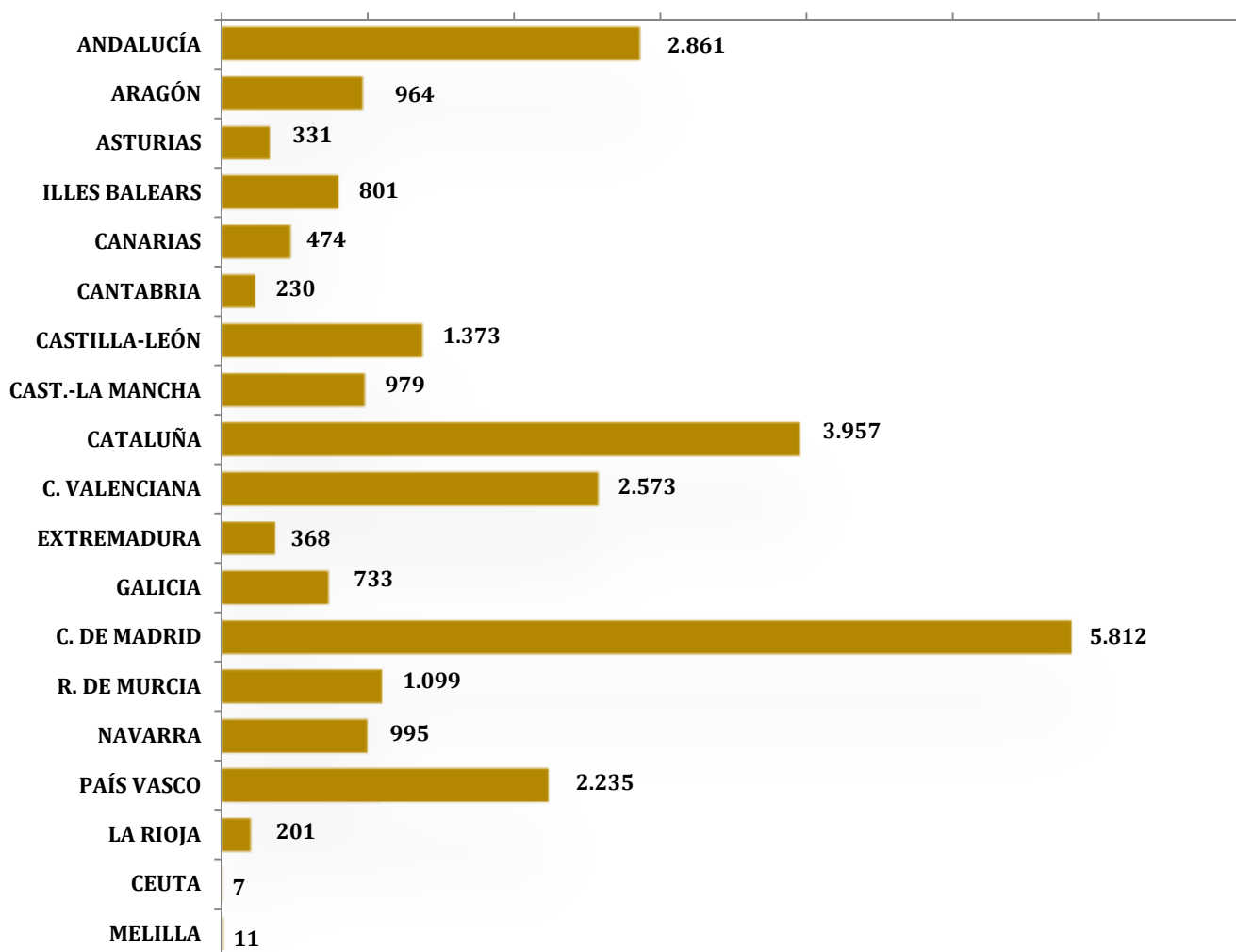

Comparación 2018/2019

